Frau Cecile Cohn-Holländer
verehrungsvoll gewidmet.

Barcarole

für

Violoncell

mit Clavierbegleitung

von

DAVID POPPER.

Op. 38. — Pr. M. 4.—

Eigenthum des Verlegers für alle Länder.
Den Vertrag gemäss eingezeichnet
Mit Vorbehalt aller Arrangements

LEIPZIG, FRIEDRICH HOFMEISTER.

1882.

LONDON:
STANLEY, LUCAS, WEBER & Co
84, NEW BOND ST. W.

Frau Cecile Cohn-Holländer

verehrungsvoll gewidmet.

Barcarole

für

Violoncell

mit Clavierbegleitung

von

DAVID POPPER.

Op. 38. — Pr. M. 4.—

Eigenthum des Verlegers für alle Länder.

Den Vertrag gemäss eingezeichnet.

Mit Vorbehalt aller Arrangements.

LEIPZIG, FRIEDRICH HOFMEISTER.

1882

LONDON:

STANLEY LUCAS, WEBER & Co.,

84, NEW BOND ST., W.

BARCAROLE.

David Popper, Op. 38.

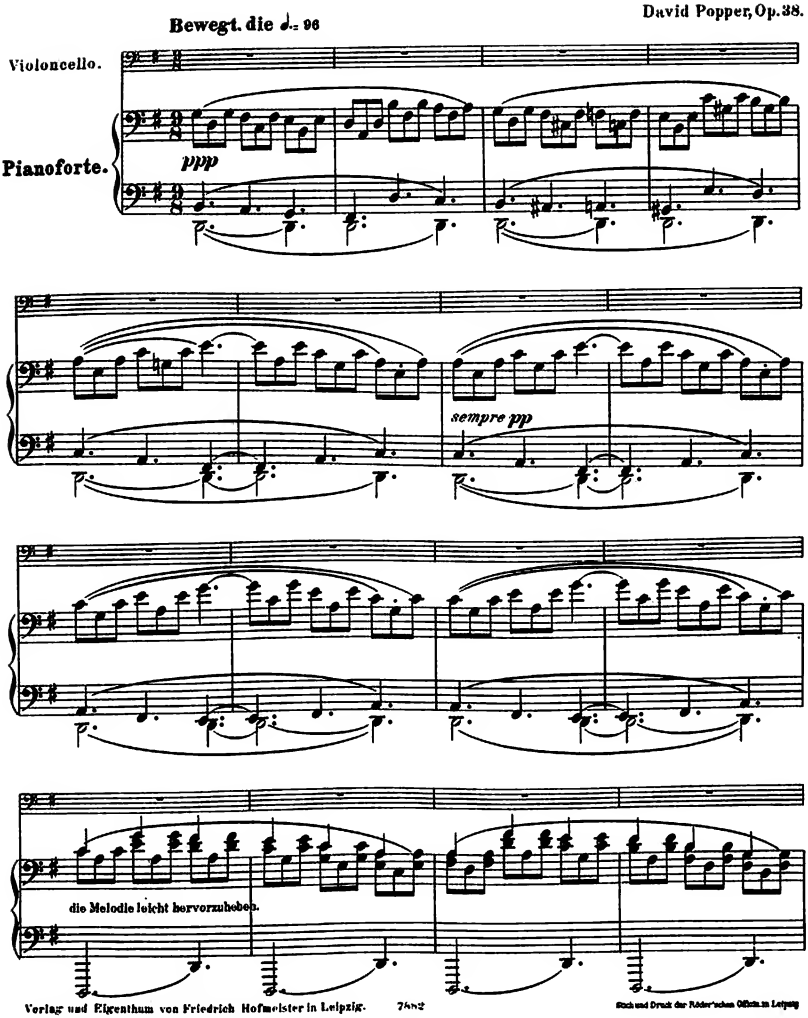

Verlag und Eigenthum von Friedrich Hofmeister in Leipzig. 7482
Stich und Druck der Röder'schen Officin in Leipzig

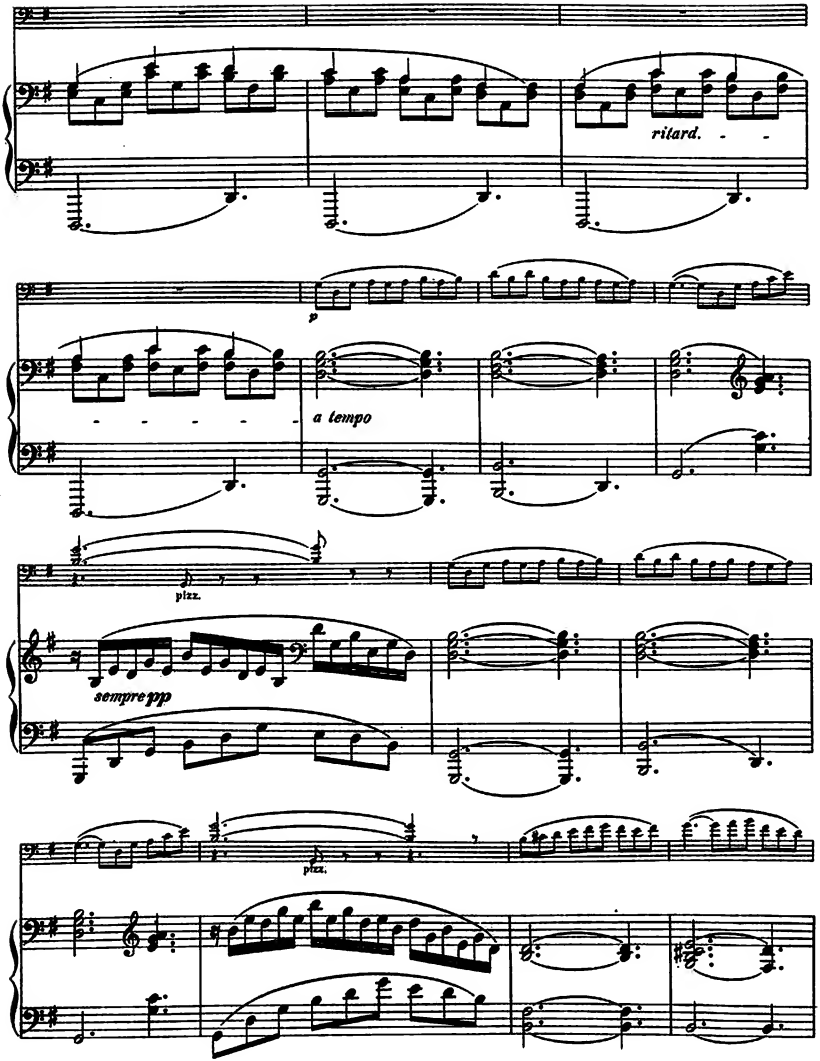
ritard.
p
a tempo
pizz.
sempre pp
pizz.

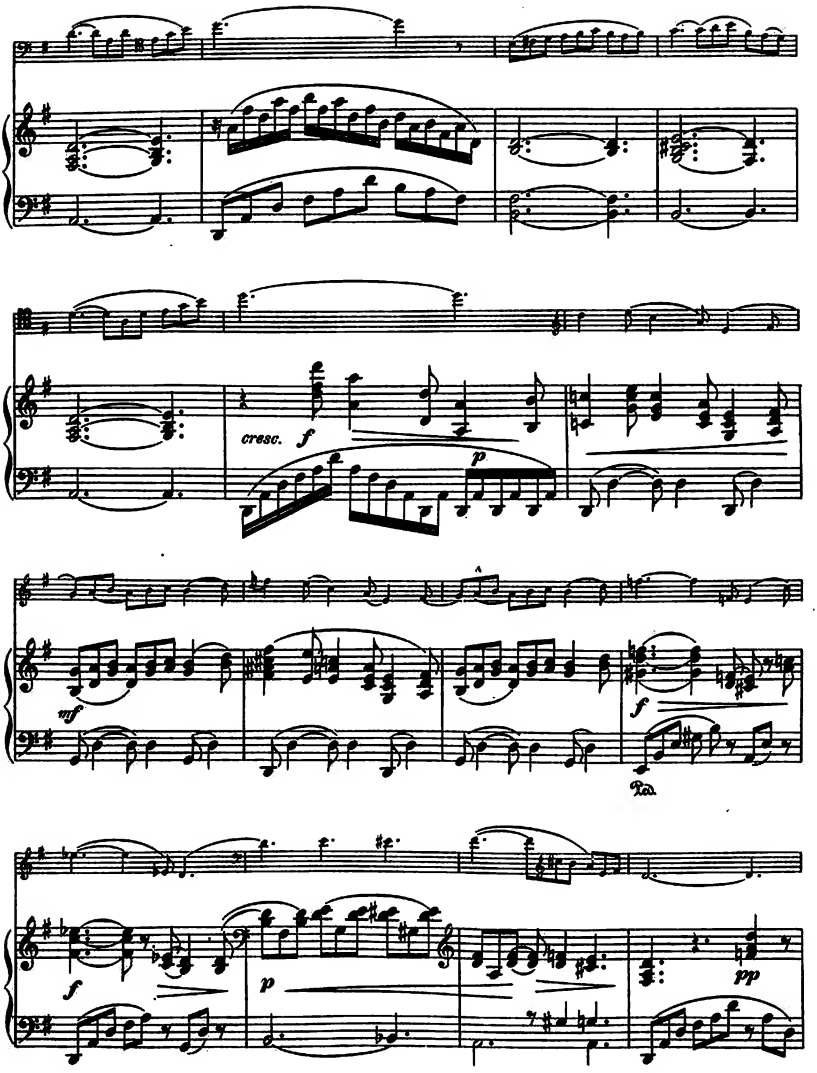
cresc.
f
p
mf
f
Ped.
f
p
pp

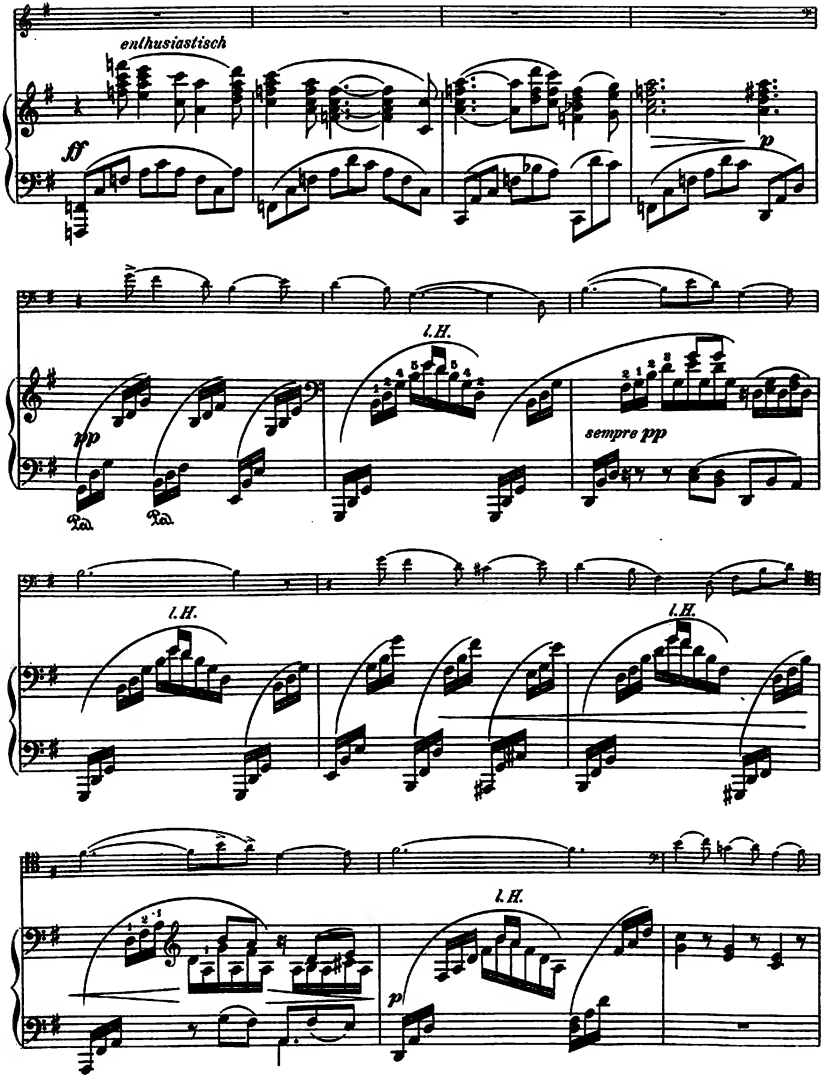
enthusiastisch
ff
p
pp
l.H.
sempre pp
Ped.
Ped.
l.H.
l.H.
l.H.
p

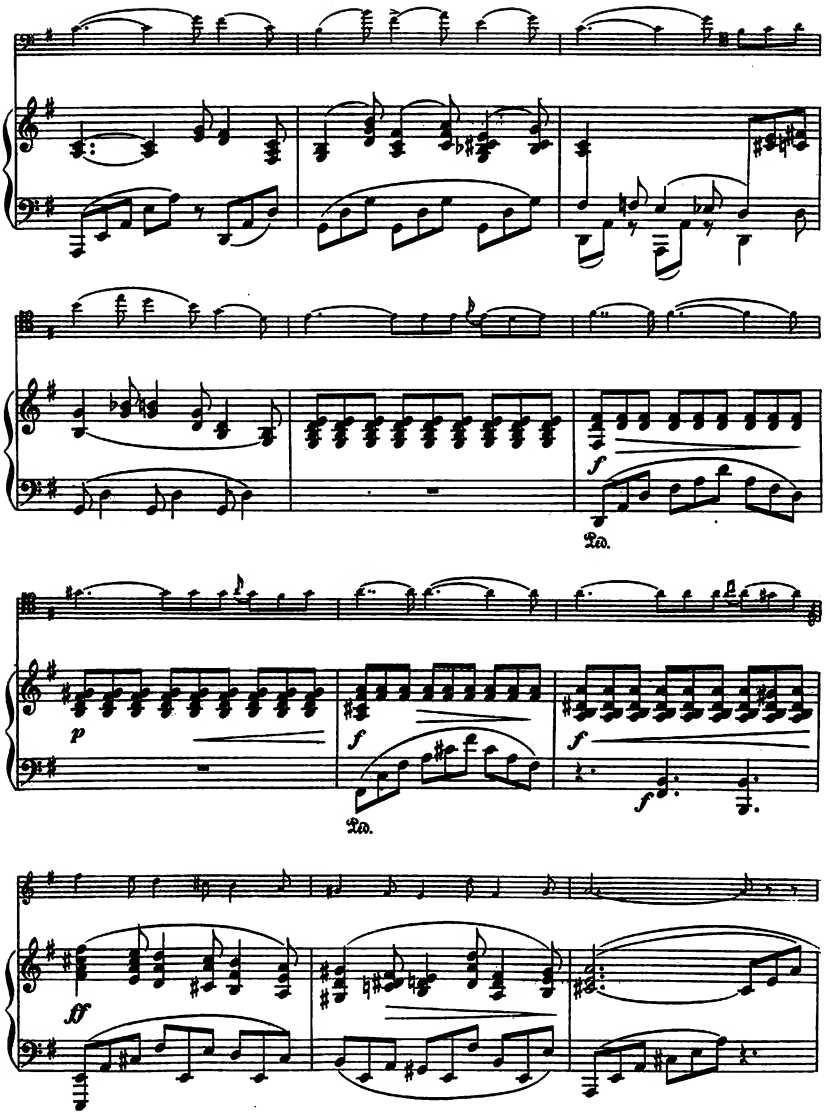
f
Ped.
p
f
Ped.
f
ff

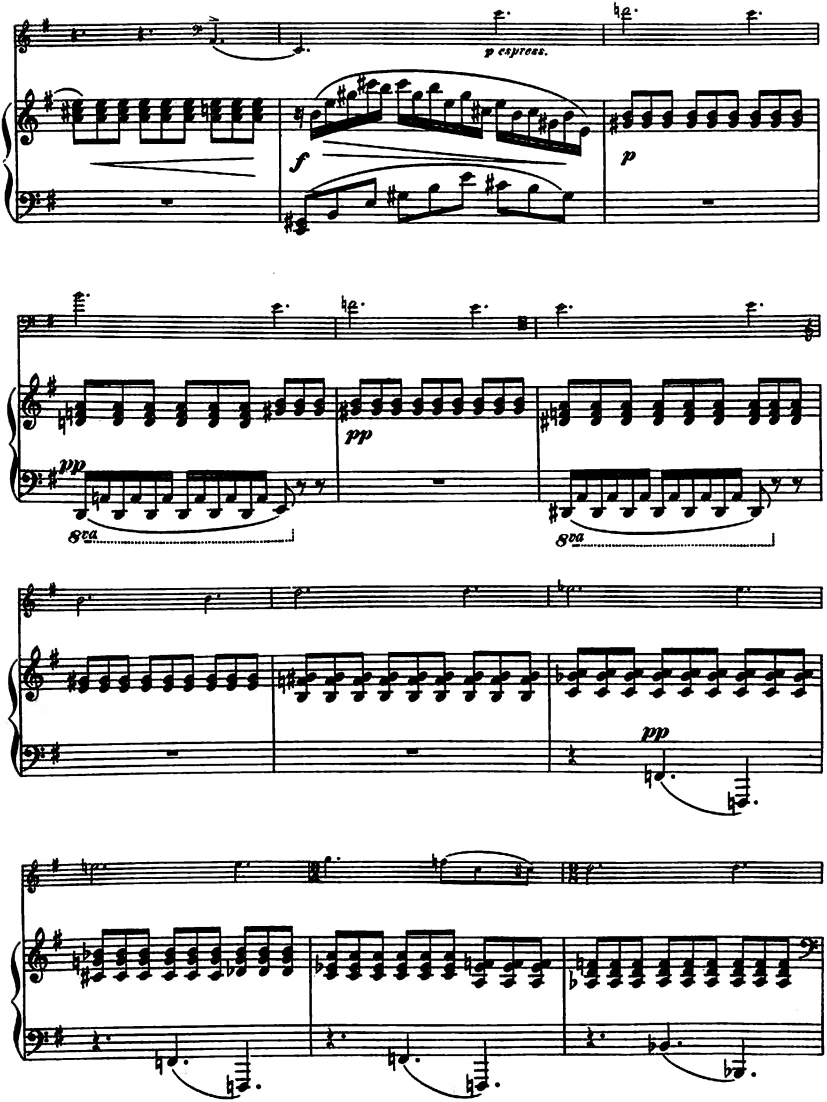
p expressivo.
f
p
pp
pp
8va
8va
pp

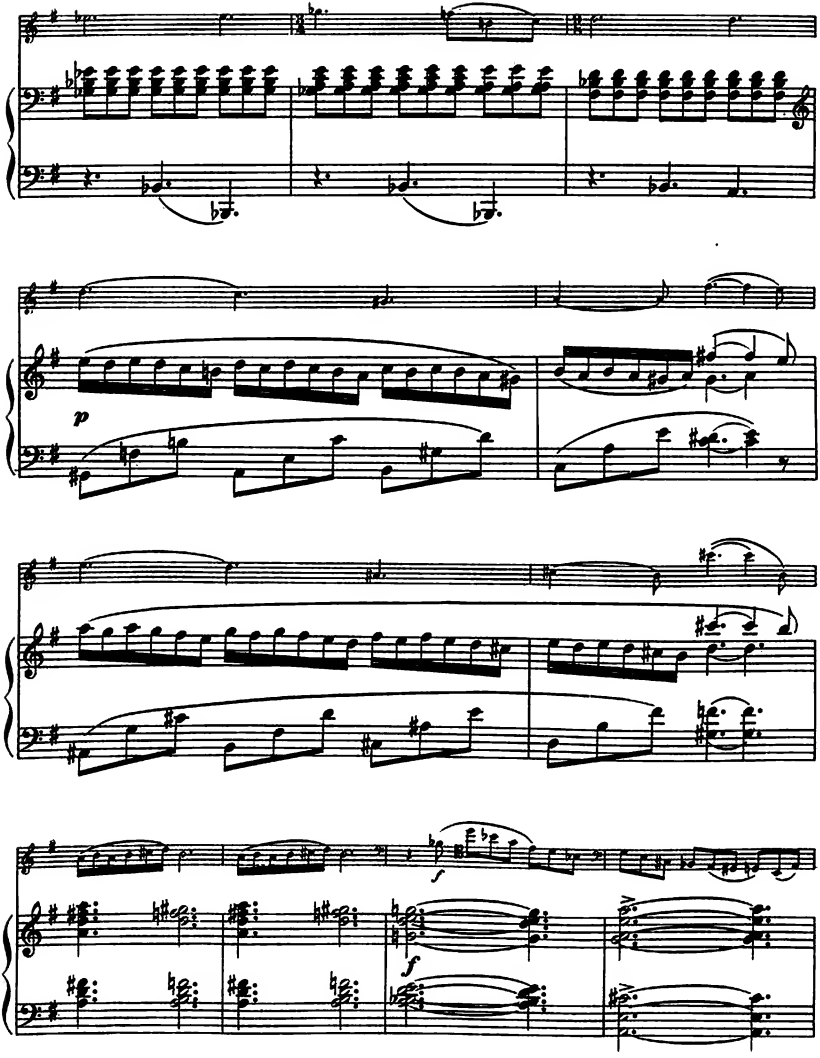
p
f
f

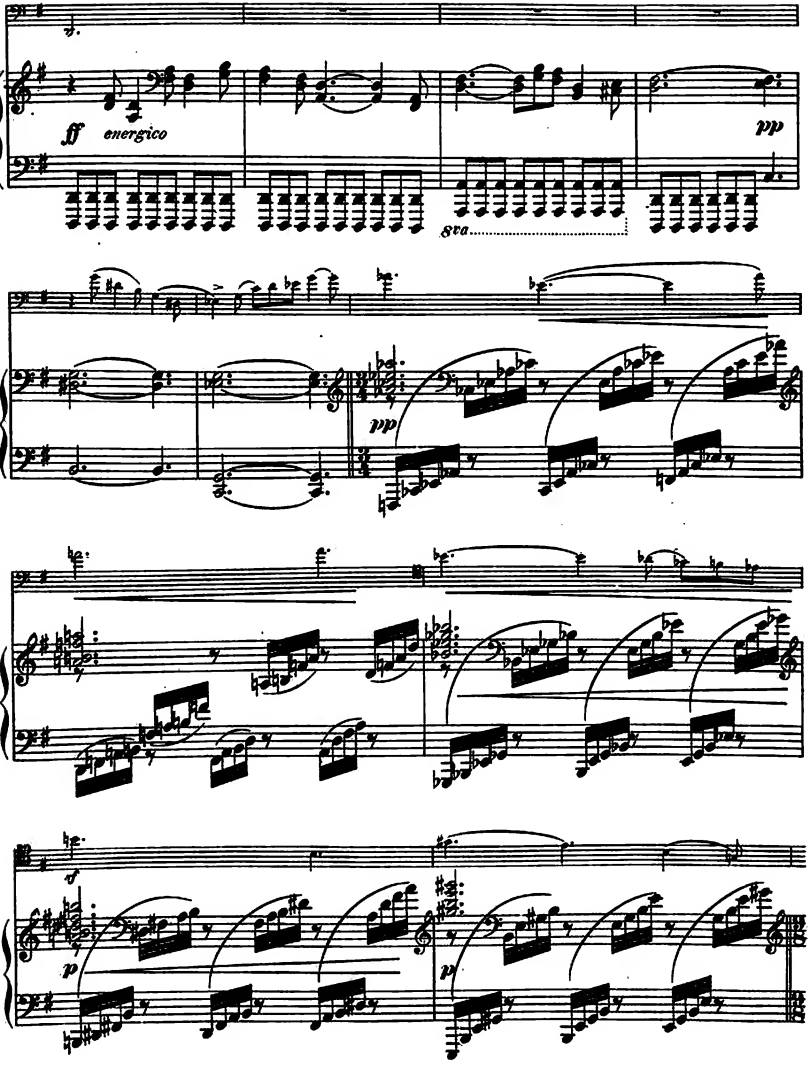
ff energico
pp
8va
pp
f
p
p

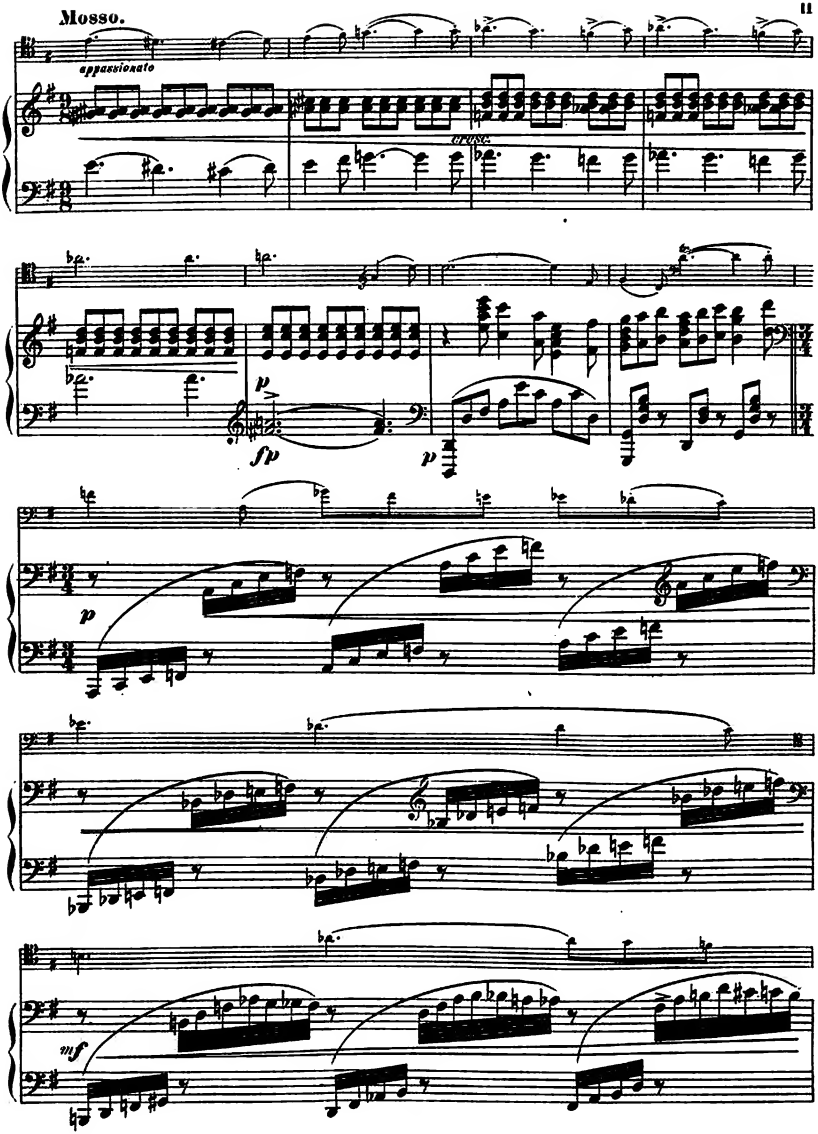
Mosso.
appassionato
cresc.
fp
p
p
mf

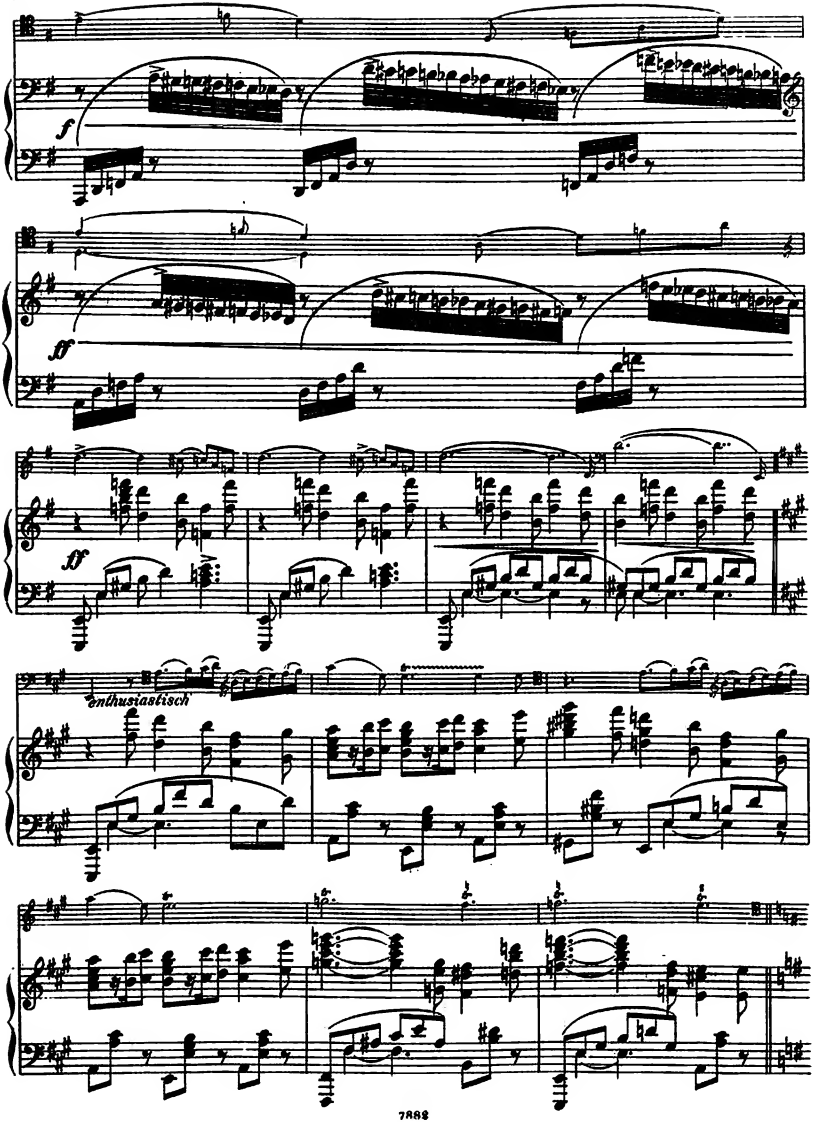
f
ff
ff
enthusiastisch

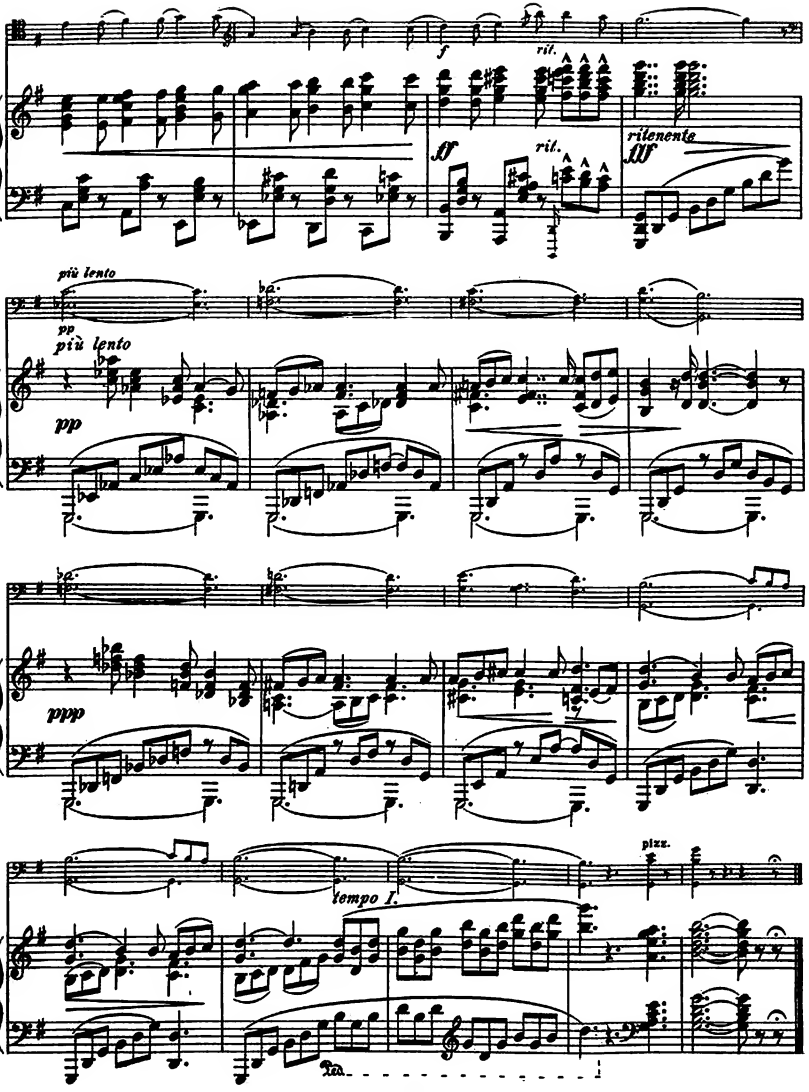
f
ril.
ff
ril.
ritenente
fff
più lento
pp
più lento
pp
ppp
pizz.
tempo I.